

# PERMIT

**CITY OF NAPOLEON - BUILDING DEPARTMENT**  
 255 West Riverview Avenue, Napoleon, Ohio 43545 - 419-592-4010

Permit No. 01368 Issued 5-21-87  
date

Job Location 547 W. Maumee  
address

Lot 3 Hartmans Subdiv.  
sub-div or legal discript

Issued By Eldon Huber  
building official

Owner Robert Reiser  
name tel.

Address 547 W. Maumee

Agent Delbert King 335-4803  
builder-eng.-etc. tel.

Address Rt. #5 - Wauseon, OH 43567

Description of Use Residence

---

Residential 1  
no. dwelling units

Commercial \_\_\_\_\_ Industrial \_\_\_\_\_

New \_\_\_\_\_ Add'n. \_\_\_\_\_ Alter \_\_\_\_\_ Remodel X

Mixed Occupancy \_\_\_\_\_

Change of Occupancy \_\_\_\_\_

Estimated Cost \$ 3,167.00

FEES	BASE	PLUS	TOTAL
<input checked="" type="checkbox"/> BUILDING	6.00	18.00	24.00
<input type="checkbox"/> ELECTRICAL			
<input type="checkbox"/> PLUMBING			
<input type="checkbox"/> MECHANICAL			
<input type="checkbox"/> DEMOLITION			
<input type="checkbox"/> ZONING			
<input type="checkbox"/> SIGN			
WATER TAP			
SEWER TAP			
TEMP. ELECT.			
ADDITIONAL PLAN REVIEW	Struct. _____ hrs	Elect. _____ hrs	
TOTAL FEES.....			24.00
LESS MIN. FEES PAID _____ <small>date</small>			
BALANCE DUE.....			

**ZONING INFORMATION** N.A.

district	lot dimensions	area	front yd	side yds	rear yd
PB					
max hgt	no pkg spaces	no ldg spaces	max cover	petition or appeal req'd	date appr

**WORK INFORMATION:**

Size: Length 13'6" Width 6'3" Stories 1 Ground Floor Area 85  
 Height 8' Building Volume (for demo. permit) \_\_\_\_\_ cu. ft.

Electrical: N.A. brief description

Plumbing: N.A. brief description

Mechanical: N.A. brief description

Sign: N.A. type Dimensions \_\_\_\_\_ Sign Area \_\_\_\_\_

PAID  
 AUG 7 1987  
 CITY OF NAPOLEON

Additional Information: Replace existing porch floor with concrete new 8" blk foundation with concrete footing and install vinyl porch enclosure between new floor and existing roof.

Date 8-7-87 Applicant Signature Karen Reiser  
owner-agent

# INSPECTION RECORD

	UNDERGROUND			ROUGH-IN						FINAL		
	Type	Date	By	Type	Date	By	Type	Date	By	Type	Date	By
<b>PLUMBING</b>	Building Drains			Drainage, Waste & Vent Piping			Indirect Waste			Drainage, Waste & Vent Piping		
	Water Piping									Backflow Prevention		
	Building Sewer			Water Piping			Condensate Lines			Water Heater		
	Sewer Connection									FINAL APPROVAL		
<b>MECHANICAL</b>	Refrigerant Piping			Refrigerant Piping			Chimney(s)			Grease Exhaust System		
				Duct Furnace(s)			Fire Dampers			Air Cond. Unit(s)		
	Ducts/Plenums			Ducts/Plenums			<input type="checkbox"/> Radiant Htr(s) <input type="checkbox"/> Unit Htr(s)			Refrigeration Equipment		
				Duct Insulation			Pool Heater			Furnace(s)		
				Combustion Products Vents			Ventilation <input type="checkbox"/> Supply <input type="checkbox"/> Exhst.			FINAL APPROVAL		
<b>ELECTRICAL</b>	Conduits & or Cable			Conduits/Cable			<input type="checkbox"/> Range <input type="checkbox"/> Dryer			Temp Service Temp Lighting		
	Grounding & or Bonding			Rough Wiring			<input type="checkbox"/> Generator(s) <input type="checkbox"/> Motors			Fixtures Lampholders		
	Floor Ducts Raceways			Service Panel Switchboard			<input type="checkbox"/> Water Htr <input type="checkbox"/> Welder			Signs		
	Service Conduit			Busways Ducts			<input type="checkbox"/> Heaters <input type="checkbox"/> Heat Cable			Electric Mtr. Clearance		
	Temporary Power Pole			Subpanels			<input type="checkbox"/> Duct Htr(s) <input type="checkbox"/> Furnace(s)			FINAL APPROVAL		
<b>BUILDING</b>	Location, Set-backs, Esmt(s)			Exterior Wall Construction			Roof Covering Roof Drainage			Smoke Detector		
	Excavation						Exterior Lath			Demolition (sewer cap)		
	Footings & Reinforcing						<input type="checkbox"/> Interior Lath <input type="checkbox"/> Wallboard					
	Floor Slab			Interior Wall Construction			Fire Wall(s)			Building or Structure		
	Foundation Walls			Columns & Supports			Fireplace Chimney					
	Sub-soil Drain			Crawl Space <input type="checkbox"/> Vent <input type="checkbox"/> Access			Attic <input type="checkbox"/> Vent <input type="checkbox"/> Access					
	Piles			Floor System(s)						FINAL APPROVAL BLDG. DEPT.		
			Roof System			Special Insp Reports Rec'd			Certificate of Occupancy Issued			
<b>ADDITIONAL</b>	INSPECTIONS, CORRECTIONS, ETC.						INSPECTIONS, CORRECTIONS, ETC.					

4/7/80  
E

**PERMIT**

**CITY OF NAPOLEON - BUILDING DEPARTMENT**

01368 255 West Riverview Avenue, Napoleon, Ohio 43545 - 419-592-4010

Permit No.                      Issued 5-19-87  
date

Job Location 547 W. MAUMEE  
address

Lot 3 HARTMAN'S SUB DIV.  
subdiv or legal discript

Issued By F. OROBLOW  
building official

Owner ROBERT REISER  
name tel.

Address 547 W. MAUMEE

Agent DELBERT KING 375-4803  
builder-eng.-etc. tel.

Address RT # 5 - WAUSKON 43567

Description of Use RESIDENCE

Residential 1  
no. dwelling units

Commercial                      Industrial                     

New                      Add'n.                      Alter                      Remodel X

Mixed Occupancy                     

Change of Occupancy                     

Estimated Cost \$ 3167.<sup>00</sup>

**ZONING INFORMATION** N.A.

district <u>PB</u>	lot dimensions	area	front yd	side yds	rear yd
max hgt	no pkg spaces	no ldg spaces	max cover	petition or appeal req'd	date appr

FEES	BASE	PLUS	TOTAL
<input checked="" type="checkbox"/> BUILDING	6.00	18.00	24.00
<input type="checkbox"/> ELECTRICAL			
<input type="checkbox"/> PLUMBING			
<input type="checkbox"/> MECHANICAL			
<input type="checkbox"/> DEMOLITION			
<input type="checkbox"/> ZONING			
<input type="checkbox"/> SIGN			
WATER TAP			
SEWER TAP			
TEMP. ELECT.			
ADDITIONAL PLAN REVIEW	Struct. <u>                    </u> hrs		
	Elect. <u>                    </u> hrs		
TOTAL FEES.....			<u>24.00</u>
LESS MIN. FEES PAID <u>                    </u>			
	<small>date</small>		
BALANCE DUE.....			

**WORK INFORMATION:**

Size: Length 13'-6" Width 6'-7" Stories 1 Ground Floor Area 85

Height 8' Building Volume (for demo. permit)                      cu. ft.

Electrical: N.A. brief description

Plumbing: N.A. brief description

Mechanical: N.A. brief description

Sign: N.A. type Dimensions                      Sign Area                     

Additional Information: REPLACE EXISTING PORCH FLOOR WITH CONCRETE

NEW 8" RLK FOUNDATION WITH CONCRETE FOOTING AND  
INSTALL 1" PVC PORCH ENCLOSURE BETWEEN NEW FLOOR AND EXISTING

Date                      Applicant Signature                      owner-agent



CITY OF NAPOLEON  
BUILDING INSPECTION DEPARTMENT  
APPLICATION FOR BUILDING PERMIT  
(Please print or type)

592-7175  
~~592-8202~~

The undersigned hereby makes application for construction, installation, or alteration work as herein specified, agreeing to do all such work in strict accordance with the City of Napoleon's adopted Building Codes.

Location of project 547 W. Maumee Cost of project \$3167.73 est.

Owner's Name Robert D Reiser Address 547 W. Maumee

Contractor Delbert King Telephone No. 335-4803

Address Rt. 5 Wauseon, Ohio 43567

Lot Information: (Not required for siding job)

Lot No. 3 Subdivision Hartmans Sub. DL

Zoning District \_\_\_\_\_ Lot Size \_\_\_\_\_ ft. X \_\_\_\_\_ ft. Area \_\_\_\_\_ sq. ft.

Setbacks: Front \_\_\_\_\_ Right Side \_\_\_\_\_ Left Side \_\_\_\_\_ Rear \_\_\_\_\_

Work Information:

Residential  Commercial \_\_\_\_\_ Industrial \_\_\_\_\_

New Construction \_\_\_\_\_ Addition \_\_\_\_\_ Remodel

Accessory Building \_\_\_\_\_ Siding \_\_\_\_\_

Brief Description of Work: ----- Replace porch floor with concrete (Specific Type)

Replace porch. Install alum-vinyl porch enclosure.

Size: Length 54' Width 36' No. of Stories 2

Area: 1st Floor 1744 sq. ft. Basement 360 sq. ft.

2nd Floor 550 sq. ft. Accessory Bldg. - sq. ft.

3rd Floor - sq. ft. Other - sq. ft.

Additional Information: -

APPLICATION FOR PERMIT SHALL BE ACCOMPANIED BY TWO COMPLETE SETS OF PLANS INCLUDING: ELEVATIONS, FLOOR PLANS, CROSS SECTIONS AND PLOT PLAN. IF ADDITION OR REMODELING, SHOW ALL EXISTING STRUCTURES AND THEIR SIZE AND LOCATION. ALL PLANS SHALL BE DRAWN TO SCALE.

Date 5/11/87 Applicant's Signature Robert D. Reiser

PERMIT NO. \_\_\_\_\_  
PERMIT FEE \$ \_\_\_\_\_



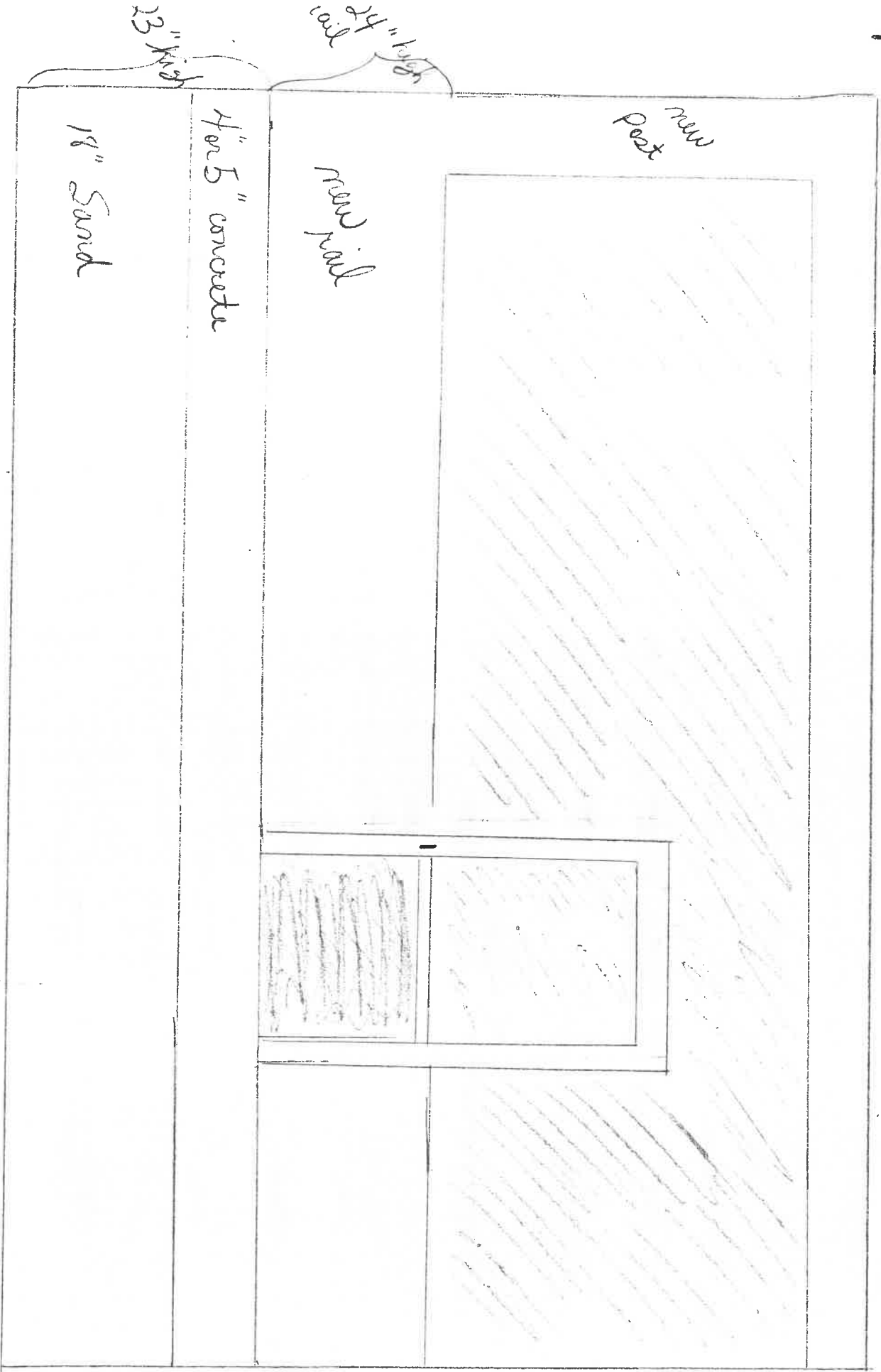

new  
pest

new  
mail

4 or 5" concrete

18" Sand

23" high

24" high  
wall

12' 18" long } porch floor  
 6' 3" wide }

3-10' x 3'-0" LANDING  
 1067 WIRE TRAIL  
 8 1/2" DECK ON THE  
 EXTERIOR SIDE.

8" CONC. BLC  
 FOUND WALL  
 8" x 16" CONC.  
 FOOTING 32" DEEP





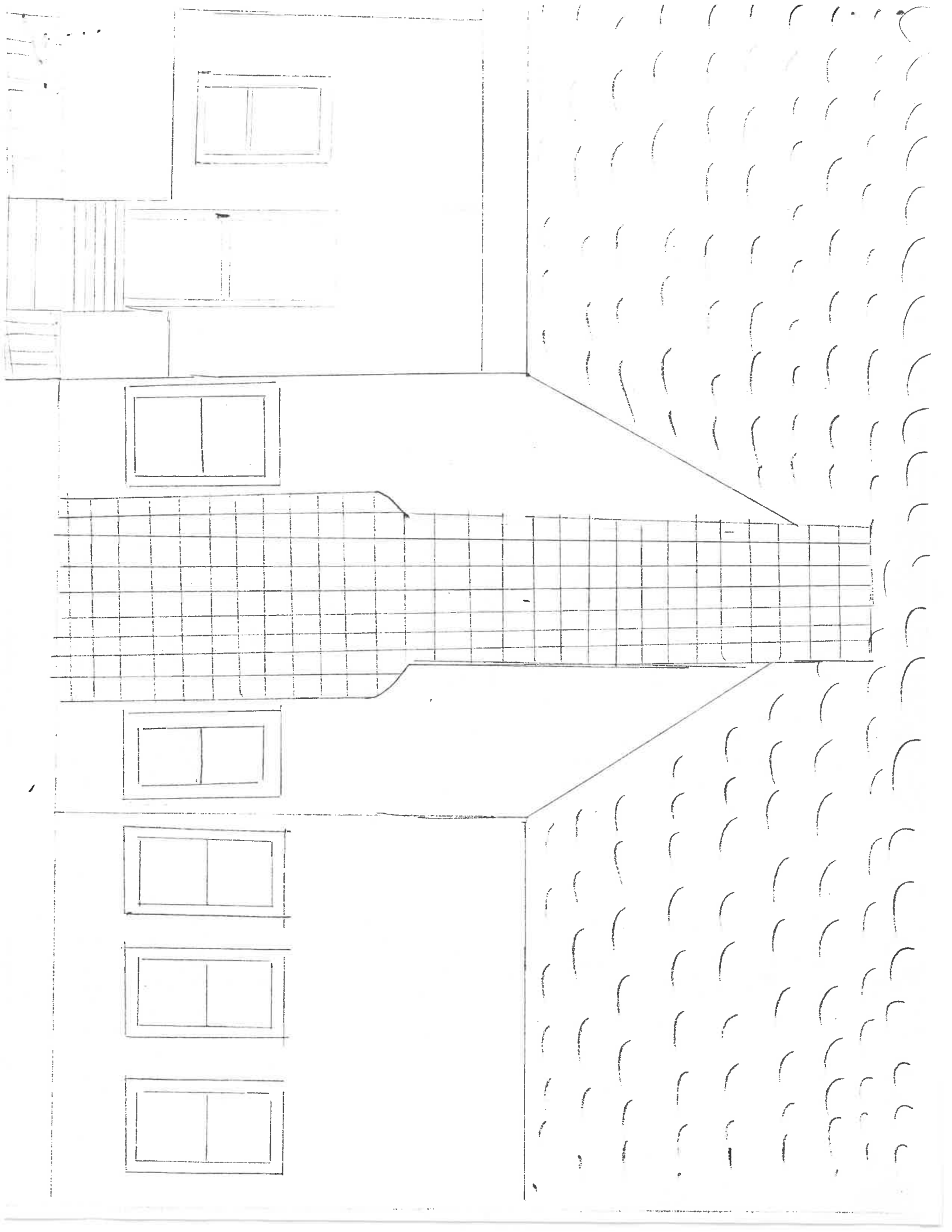



# NEED FOUNDATION

## INFORMATION

FOUNDATION WALL No less than 8" wide and 32" deep

FOOTER SIZE + DEPTH No less than 6" thick  
& 12" wide

3'-0" x 3'-0" LANDING ON EXTERIOR  
SIDE OF DOOR MAX 8 1/2" BELOW  
F.C. LINE

MAX STAIR RISERS = 8"

MIN STAIR TREADS = 9"

~~1159 Indians Ave~~

~~20' x 8' Construction Shed~~

~~Eldon Voz Dayley~~

~~592 2115~~

~~Porta John~~

~~Quote & any details at 592 2115~~

~~Work for me on this job~~

~~592 2115~~

~~For further details~~

~~Bob~~

